

# TARGETER WINGS

## MONITORING LEARNER'S PROGRESS

### GRADE 5 - 2021



## HOMESCIENCE & AGRICULTURE

Name .....

School name .....

The teacher to fill the grid below after marking the learner's work.

Assessment rubric				
SUBJECT	Exceeds Expectations (26 - 30)	Meets Expectations (18 - 25)	Approaches Expectations (9 - 17)	Below Expectations (0 - 8)
HOMESCIENCE				
AGRICULTURE				

### HOMESCIENCE

- Name three methods of preserving milk (3mks)
  - \_\_\_\_\_
  - \_\_\_\_\_
  - \_\_\_\_\_
- \_\_\_\_\_ is the stage of life between early childhood and adolescence. (1mk)
- Write boys, girls or both boys and girls to show who shows the following physical changes (5mks)
  - Chest and shoulders broaden

b) Growth of hair under arms

\_\_\_\_\_

c) Signs of breast development

\_\_\_\_\_

d) Waist and hips broaden

\_\_\_\_\_

e) Increase in weight and height

\_\_\_\_\_

4. Write any two personal hygiene practices that people do for good grooming (2mks)

a) \_\_\_\_\_

b) \_\_\_\_\_

5. Match the factors to consider when choosing clothes and shoes with their explanations.

(7mks)

	<u>Factors</u>	<u>Explanation</u>
a)	Price	Ease in movement.
b)	Comfort	Match your outfit
c)	Age	Be right for the weather.
d)	Shape and size	Suitable for various functions.
e)	Weather	Age appropriate.
f)	Colour	Be well fitting neither too small nor too big.
g)	Occasion	Be within your budget

6. Draw and colour yourself wearing appropriate clothes and shoes in a school sports day. (1mk)

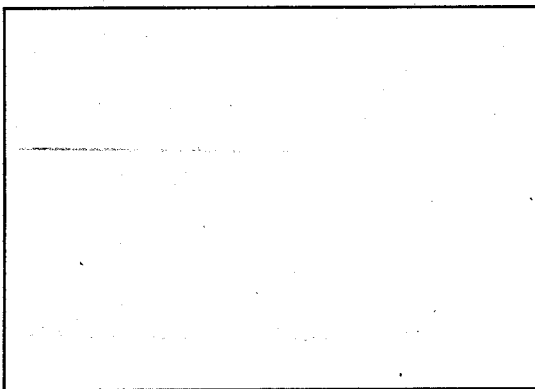

7. Write down two positive leisure activities you can encourage a person to engage in for healthy living (2mks)

- a) \_\_\_\_\_  
 b) \_\_\_\_\_

8. Write down one fragile kitchen utensil found in your home. (1mk)

\_\_\_\_\_

9. Write **three** factors to consider when selecting buttons to fix on your garment. (3mks)

- a) \_\_\_\_\_  
 b) \_\_\_\_\_  
 c) \_\_\_\_\_

10. Name the following items used in laundry work. (3mks)

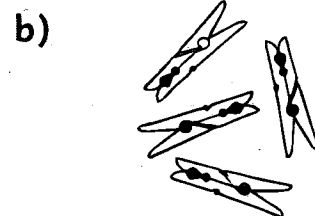
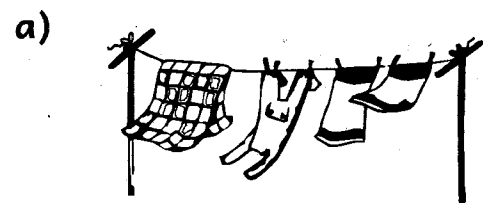

11. Separating clothes according to colour and amount of dirt before washing is called \_\_\_\_\_ (1mk)

12. What is the function of a thimble in needle work? \_\_\_\_\_

(1mk)

(Total marks 30)

**AGRICULTURE**

1. The excess water that is not absorbed by the soil after rain but flows on the ground surface is known as \_\_\_\_\_ (1mk)

2. Define soil erosion (1mk)  
\_\_\_\_\_  
\_\_\_\_\_

3. The following items can be used in our school in the absence of a compost pit or residue pit. What are they? (2mks)

a)

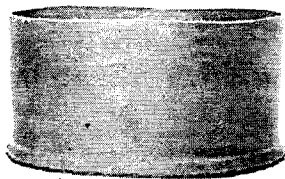

\_\_\_\_\_

b)

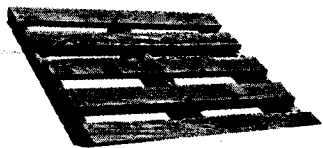

\_\_\_\_\_

4. \_\_\_\_\_ is the prevention of loss of top most layer of the soil from erosion. (1mk)

5. The ability of the soil to regain its original nutritional value or fertility is known as \_\_\_\_\_ (1mk)

6. Name three farming practices that help in conserving water in crops? (3mks)

- a) \_\_\_\_\_
- b) \_\_\_\_\_
- c) \_\_\_\_\_

7. Name and write the uses of the following gardening tools and equipment. (6mks)

a)

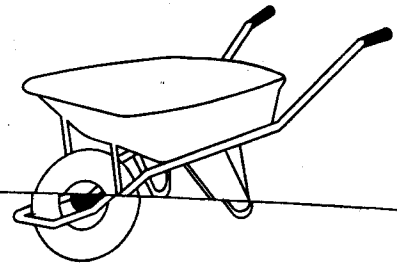

Name: \_\_\_\_\_

Use: \_\_\_\_\_

b)

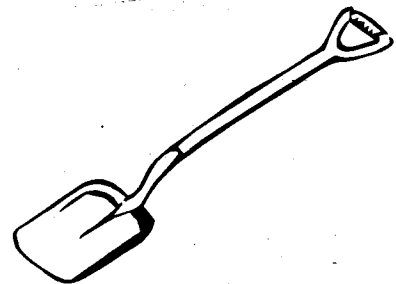

Name: \_\_\_\_\_

Use: \_\_\_\_\_

c)

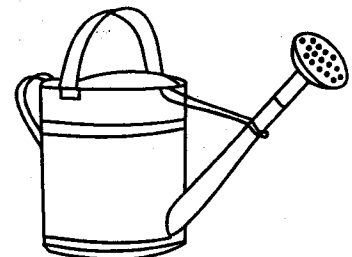

Name: \_\_\_\_\_

Use: \_\_\_\_\_

8. Write down **two** methods a person can use when sowing tiny seeds in a seedbed (2mks)

- a) \_\_\_\_\_
- b) \_\_\_\_\_

9. Fill in the table below with the correct crops found in your locality (6mks)

Vegetables	Legumes	Cereals
a) _____	a) _____	a) _____
b) _____	b) _____	b) _____

10. Write the domestic animals that perform the following. (4mks)

- a) Protection \_\_\_\_\_
- b) Companionship \_\_\_\_\_
- c) Carrying things \_\_\_\_\_
- d) Produce wool \_\_\_\_\_

11. Write down **three** important nutrients we get from fruits.

(3mks)

- a) \_\_\_\_\_
- b) \_\_\_\_\_
- c) \_\_\_\_\_

(Total 30 marks)